Food for Life: Breaking Free from the Food Trap

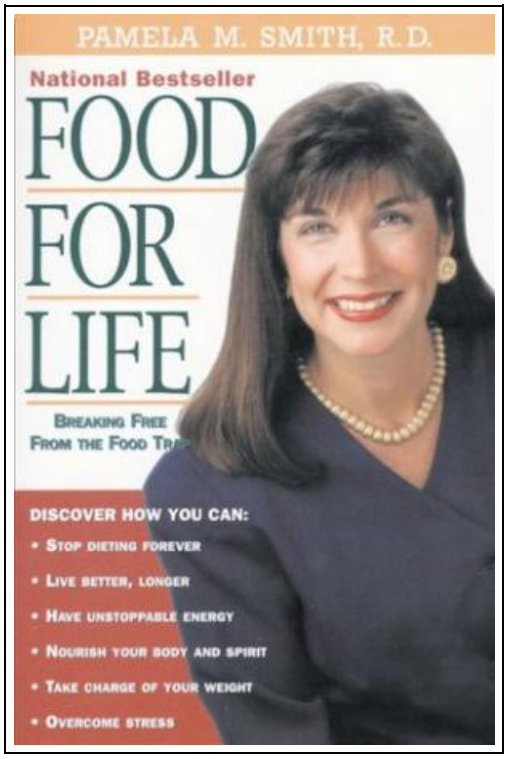

Filesize: 1.95 MB

Reviews

It in a single of my personal favorite ebook. I am quite late in start reading this one, but better then never. Your life span will likely be enhance once you total reading this article publication.

(Russ Mueller)

FOOD FOR LIFE: BREAKING FREE FROM THE FOOD TRAP

DOWNLOAD

To read **Food for Life: Breaking Free from the Food Trap** eBook, make sure you follow the link listed below and save the document or have access to other information which are related to FOOD FOR LIFE: BREAKING FREE FROM THE FOOD TRAP book.

Book Condition: New. Publishers Return. Fast shipping.

Read Food for Life: Breaking Free from the Food Trap Online
Download PDF Food for Life: Breaking Free from the Food Trap

Relevant PDFs

[PDF] The genuine book marketing case analysis of the the lam light. Yin Qihua Science Press 21.00(Chinese Edition)
Click the web link listed below to read "The genuine book marketing case analysis of the the lam light. Yin Qihua Science Press 21.00(Chinese Edition)" PDF file.
Save PDF »

[PDF] Index to the Classified Subject Catalogue of the Buffalo Library; The Whole System Being Adopted from the Classification and Subject Index of Mr. Melvil Dewey, with Some Modifications .
Click the web link listed below to read "Index to the Classified Subject Catalogue of the Buffalo Library; The Whole System Being Adopted from the Classification and Subject Index of Mr. Melvil Dewey, with Some Modifications ." PDF file.
Save PDF »

[PDF] Reflections From the Powder Room on the Love Dare: A Topical Discussion by Women from Different Walks of Life
Click the web link listed below to read "Reflections From the Powder Room on the Love Dare: A Topical Discussion by Women from Different Walks of Life" PDF file.
Save PDF »

[PDF] Stuey Lewis Against All Odds Stories from the Third Grade
Click the web link listed below to read "Stuey Lewis Against All Odds Stories from the Third Grade" PDF file.
Save PDF »

[PDF] Water From The Well: Sarah, Rebekah, Rachel, and Leah
Click the web link listed below to read "Water From The Well: Sarah, Rebekah, Rachel, and Leah" PDF file.
Save PDF »

[PDF] Child and Adolescent Development for Educators with Free Making the Grade
Click the web link listed below to read "Child and Adolescent Development for Educators with Free Making the Grade" PDF file.
Save PDF »